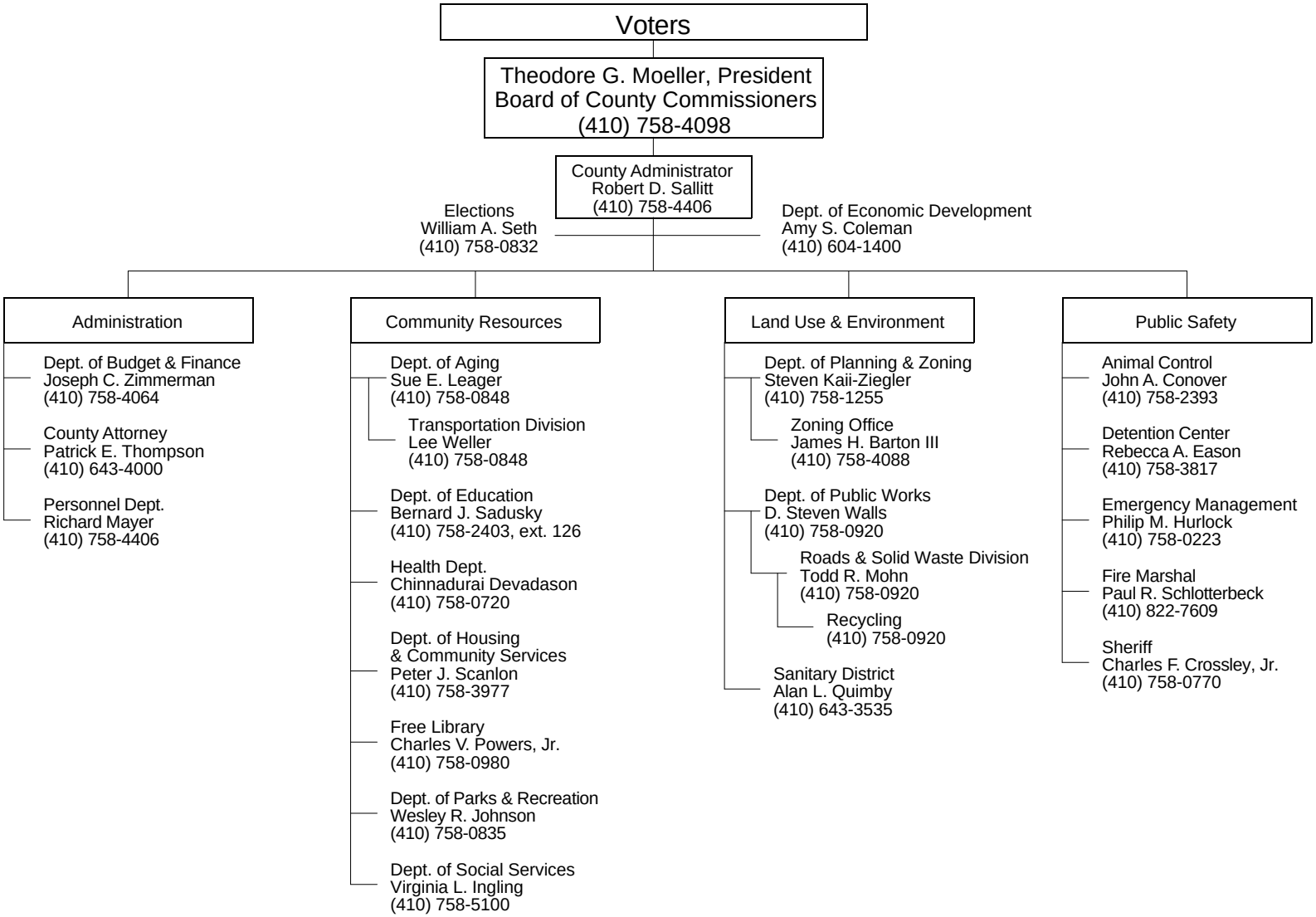QUEEN ANNE'S, MARYLAND
EXECUTIVE BRANCH